

RENTAL AGREEMENT NO.

216-849018-1

CAR SERIAL NO.

16NEL19M9 TB184106

RENTAL DATE TIME ALAMO OFFICE MILEAGE

24JAN97 11:56
CHARLOTTE 23700

RETURN DATE TIME ALAMO OFFICE MILEAGE

25JAN97 12:56
CHARLOTTE

Alamo

RENTER

MONAMAD DARWICHE 9720785 NC 10JUL99 UNITED STATES ALEX TRUE BLUE
 3535-F SPANISH QUATER OF CHARLOTTE NC UNITED STATES
 MEDHDI MOUSSAI 3567158 NC 01JAN99 UNITED STATES
 1300 KELSTON

PRECALCULATION
 TIME 181.98 T
 ADD DRVR 7.00 T
 TAXES 15.12 *
 TOT CHG 204.10
 CR. CARE 204.10-
 BALANCE .00

I ACCEPT MY DAILY RATE OF 90.99 AND WEEKLY RATE OF 500.99.
 I ACCEPT ADDITIONAL DRIVERS CHARGE OF 3.50 PER PERSON PER DAY.
 I CHOOSE OPTIONAL REFUELING AT END OF RENTAL, AT 3.25 PER GALLON FOR FUEL USED BUT NOT REPLACED.
 THIS ASTRO AND NOW CONTAINS 27.0 GALLONS.
 IF UNHAPPY WITH ANY OPTION, I CAN RETURN WITHIN 24 HOURS OF START OF RENTAL FOR FULL OPTION REFUND.

THE CREDIT CARD PAYMENT HAS BEEN PROCESSED ON YOUR AMERICAN EXPRESS SHOWN BELOW.
 ** ALL CURRENCIES SHOWN ARE IN U.S. DOLLARS

* APPLICABLE TAXES ARE 8.00% ON ALL CHARGES MARKED 'T'.

CURRENT RATES: DAILY 90.99 WEEKLY 500.99 EXTRA DAY 90.99 HOURLY 30.33
 FOR EXTENSIONS OF THE RENTAL AGREEMENT BEYOND 26JAN97 12:56HRS., SEE THE REQUIREMENTS IN THE 'RENTAL
 PERIOD AND EXTENSIONS' PARAGRAPH IN YOUR RENTAL AGREEMENT JACKET. FOR ANY SUCH AUTHORIZED
 EXTENSIONS, YOU WILL BE CHARGED 4.00 PER DAY IN ADDITION TO YOUR CURRENT RATE AND YOUR OTHER
 CHARGES.

SERVED BY-17044 ALAMO ID: F2169CS9 CAR AT: F56

216-849018-1

MS M3 (P) - L5 7306 2

I AGREE TO ALL TERMS ON THE FRONT AND BACK OF THIS AGREEMENT. I ACKNOWLEDGE RECEIPT OF ALAMO'S RENTAL AGREEMENT JACKET.

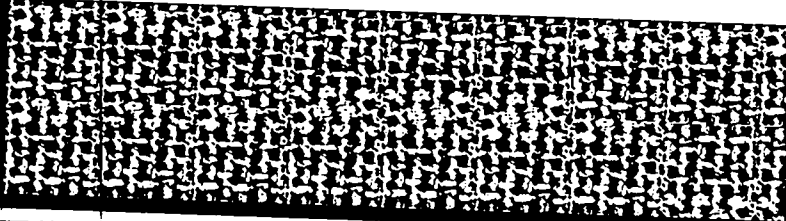

RENTERS SIGNATURES X

FORM NO. 200 US 07/95

**GOVERNMENT
 EXHIBIT**
59